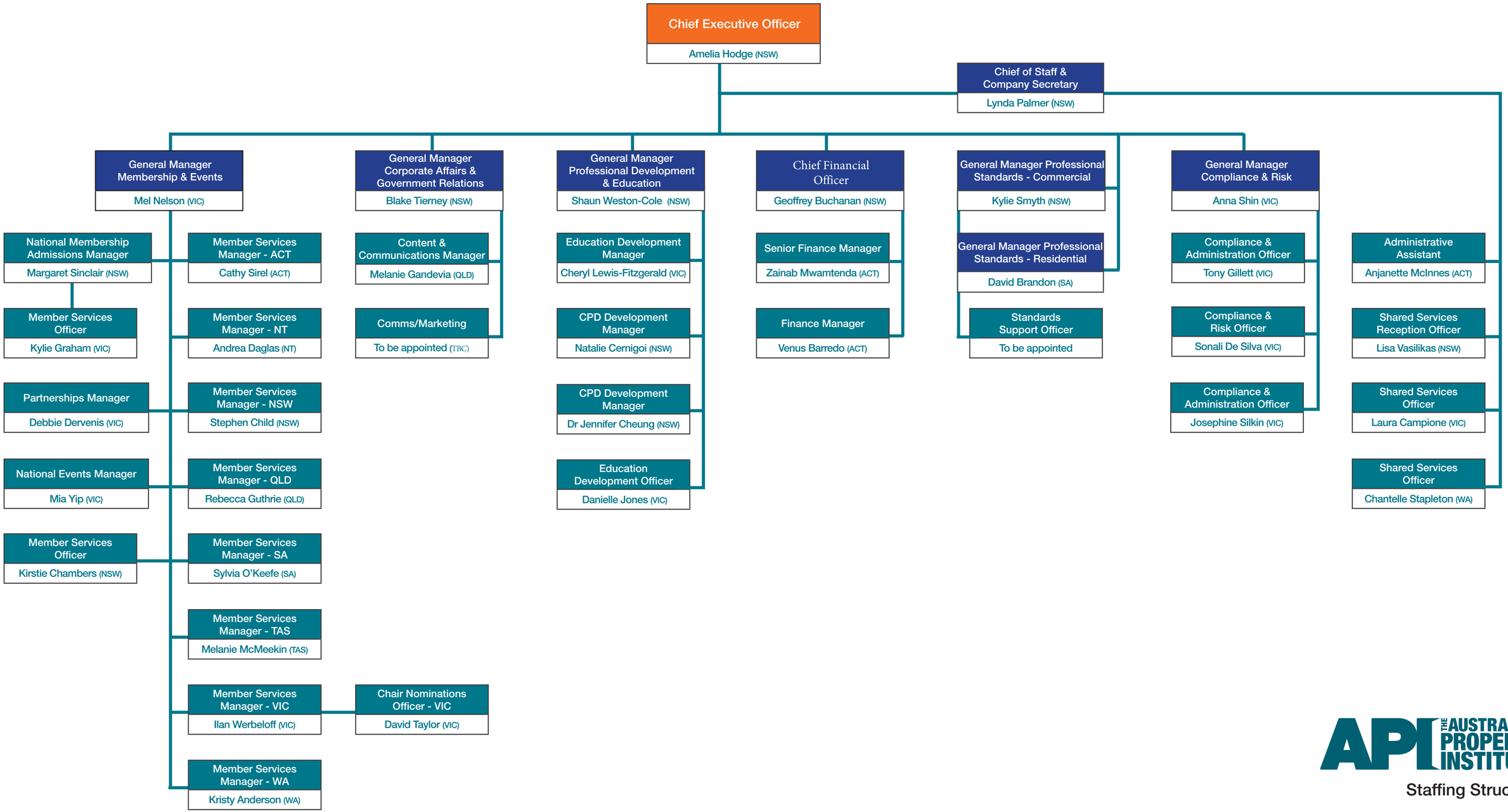

API THE AUSTRALIAN PROPERTY INSTITUTE

Staffing Structure

as at 11 March 2019